

259707

TROIS SONATES

Pour le

CLAVECIN ou PIANO FORTE

Accompagnées

d'un Violon et Violoncel.

Obligées

Composés Par

MR. JOSEPH HAYDN.

Oeuvre XXVII.

Chés J. J. HUMMEL,
à Berlin avec Privilège du Roi;

à Amsterdam au grand Magazin
de Musique et aux
Adresses ordinaires.

N^o 615.

Prix f 3.

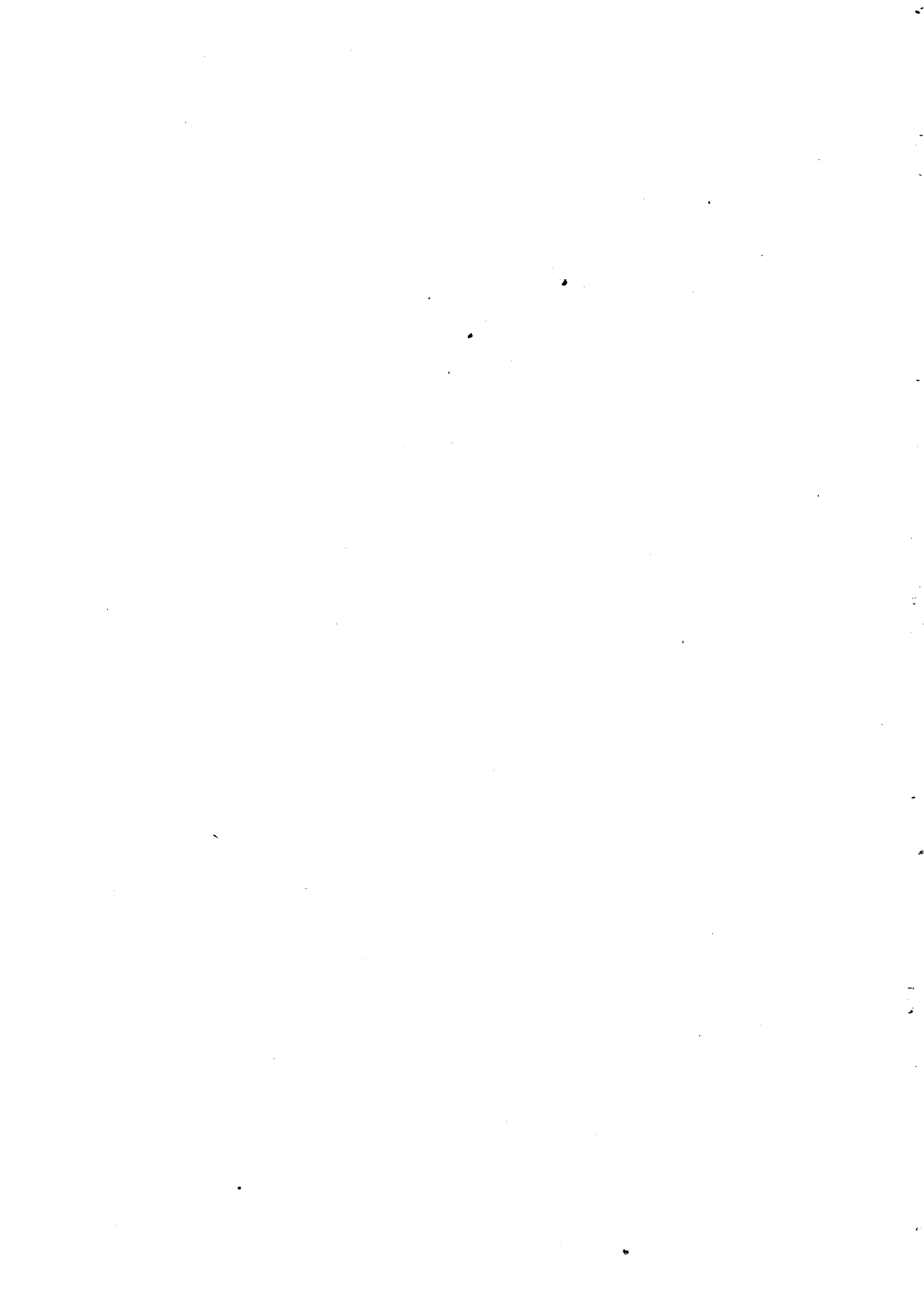

9/10 = 0.9

SONATA I

Adagio

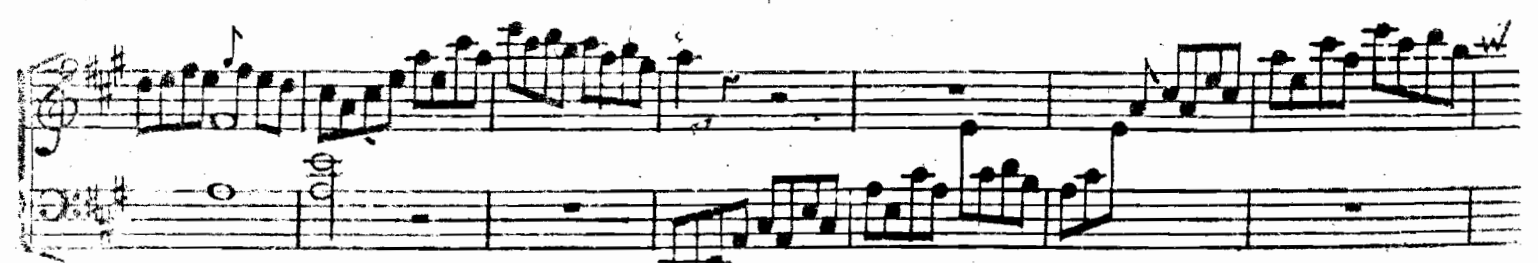

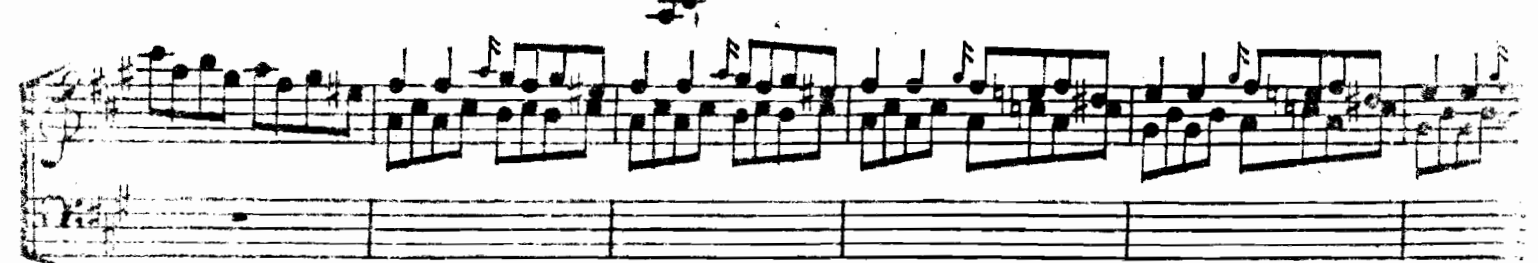

Volu
Subito

SONATA II

Allegro

Minuetto

Fin Trio

Minuetto
Da Capo

Thema
Adagio Finale
Volti Var. I.

2/4
b4

Var: I.

2/4
b4

Var: II.

Var: III.

Var: IV.

SONATA III

Allegro moderato

Voti
Subito

Cres f

P

2 8 8

p f

Fin

